

FRONT ELEVATION

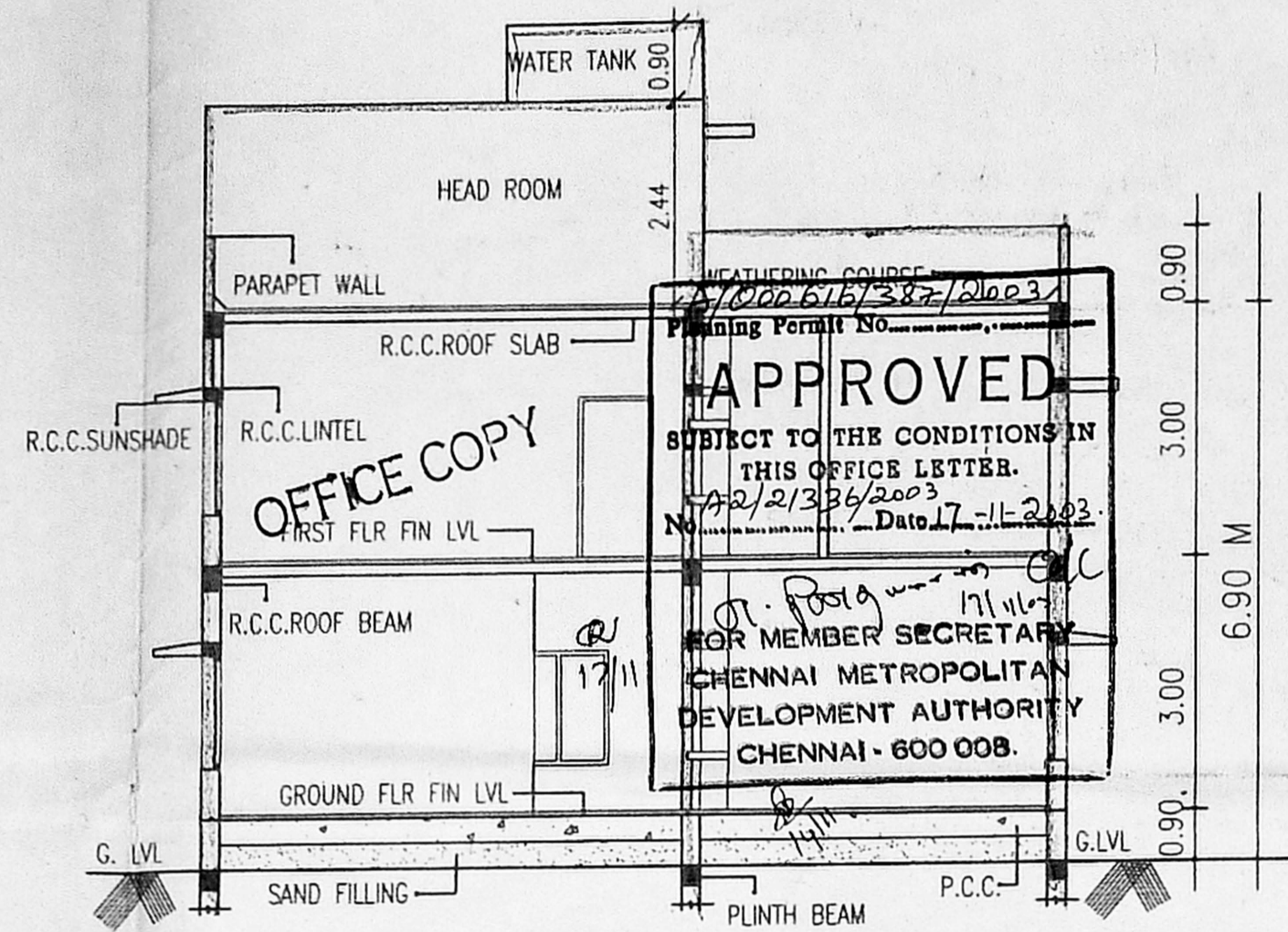

SECTION AT A-A

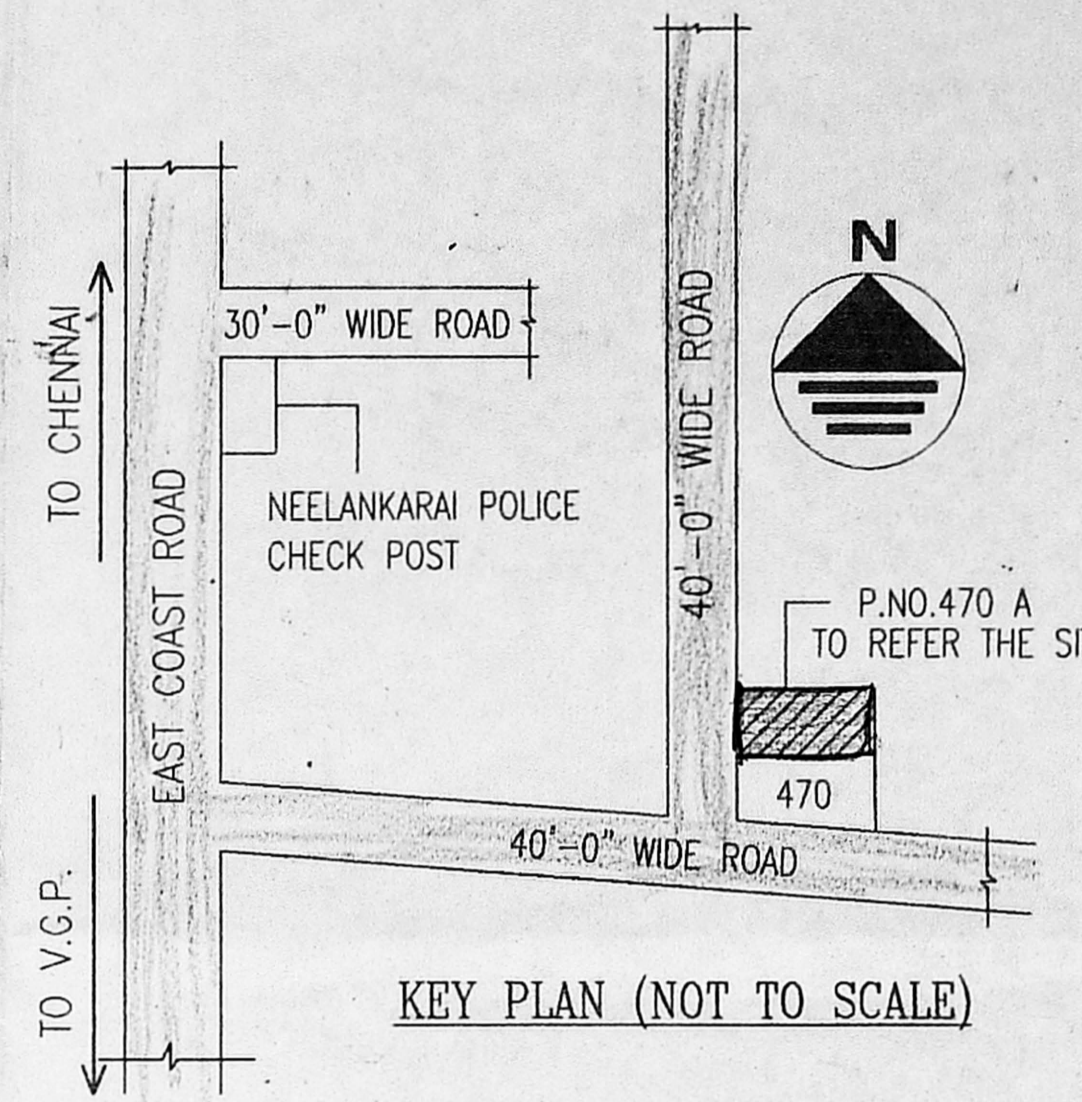

KEY PLAN (NOT TO SCALE)

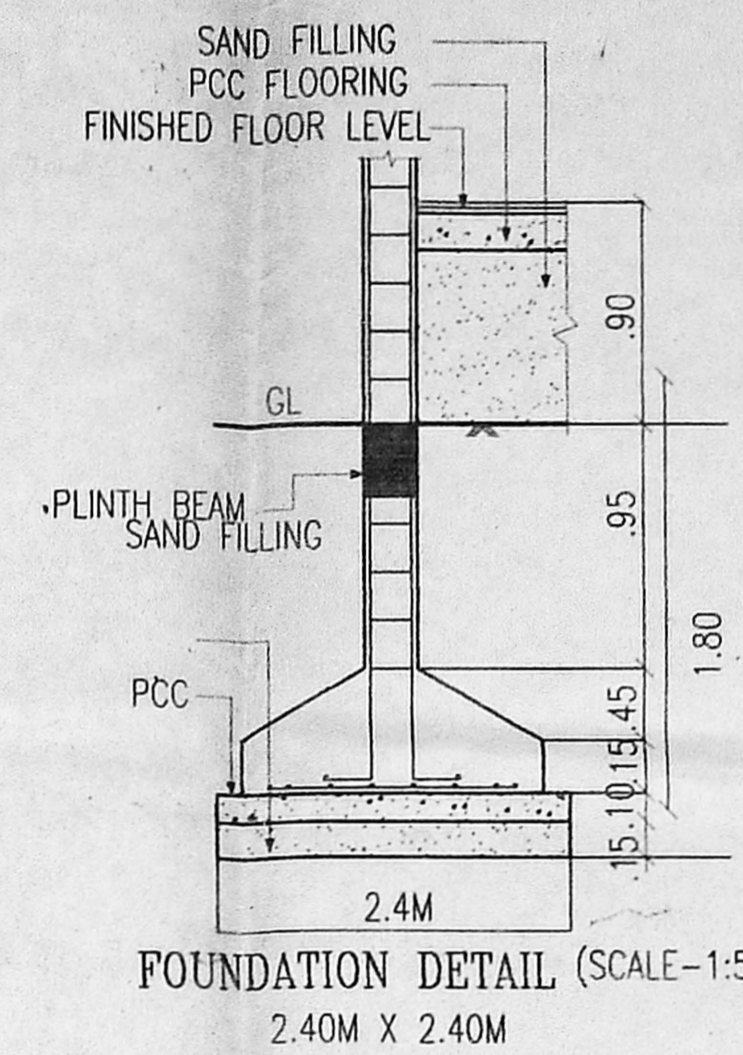

FOUNDATION DETAIL (SCALE-1:50)
2.40M X 2.40M

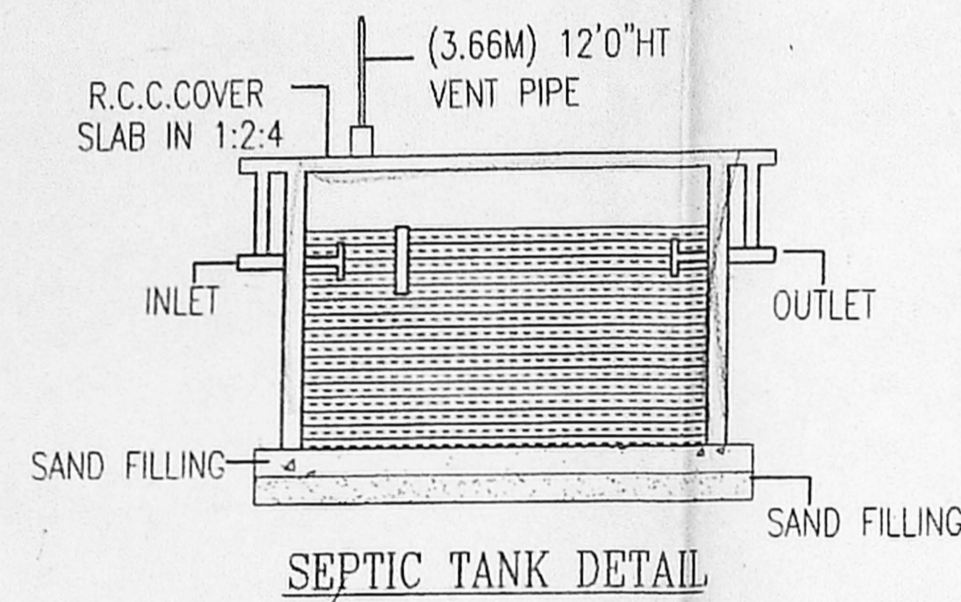

SEPTIC TANK DETAIL

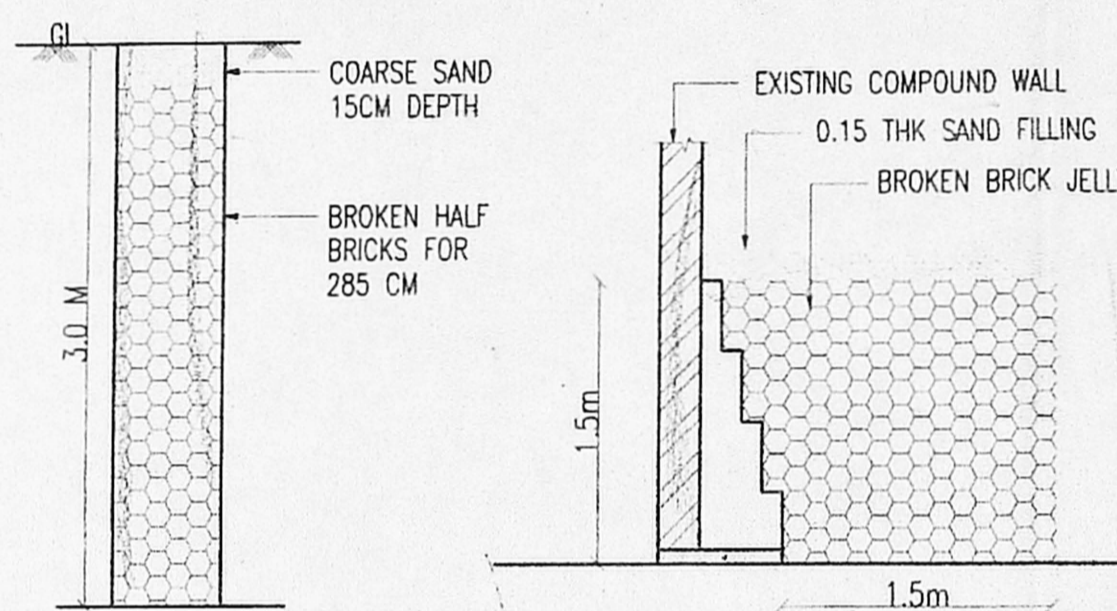
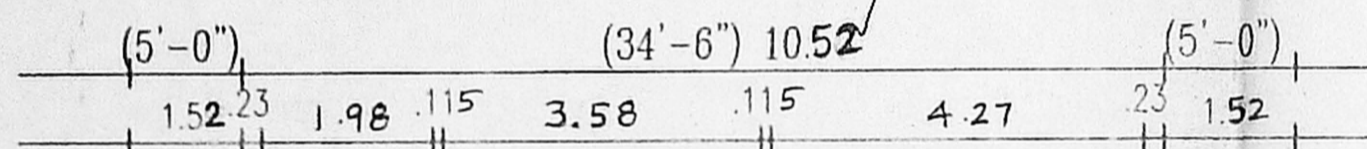

SECTION OF PERCOLATION PIT (SCALE-1:50)

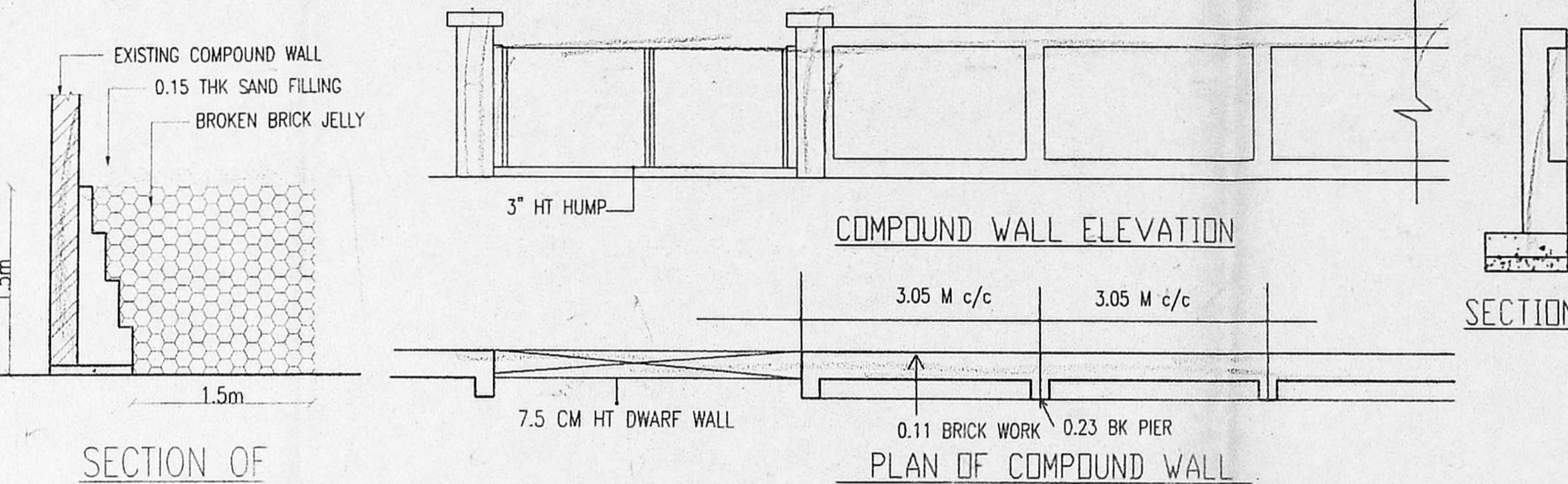

SECTION OF RAINWATER TRENCH (SCALE-1:50)

COMPOUND WALL ELEVATION

PLAN OF COMPOUND WALL

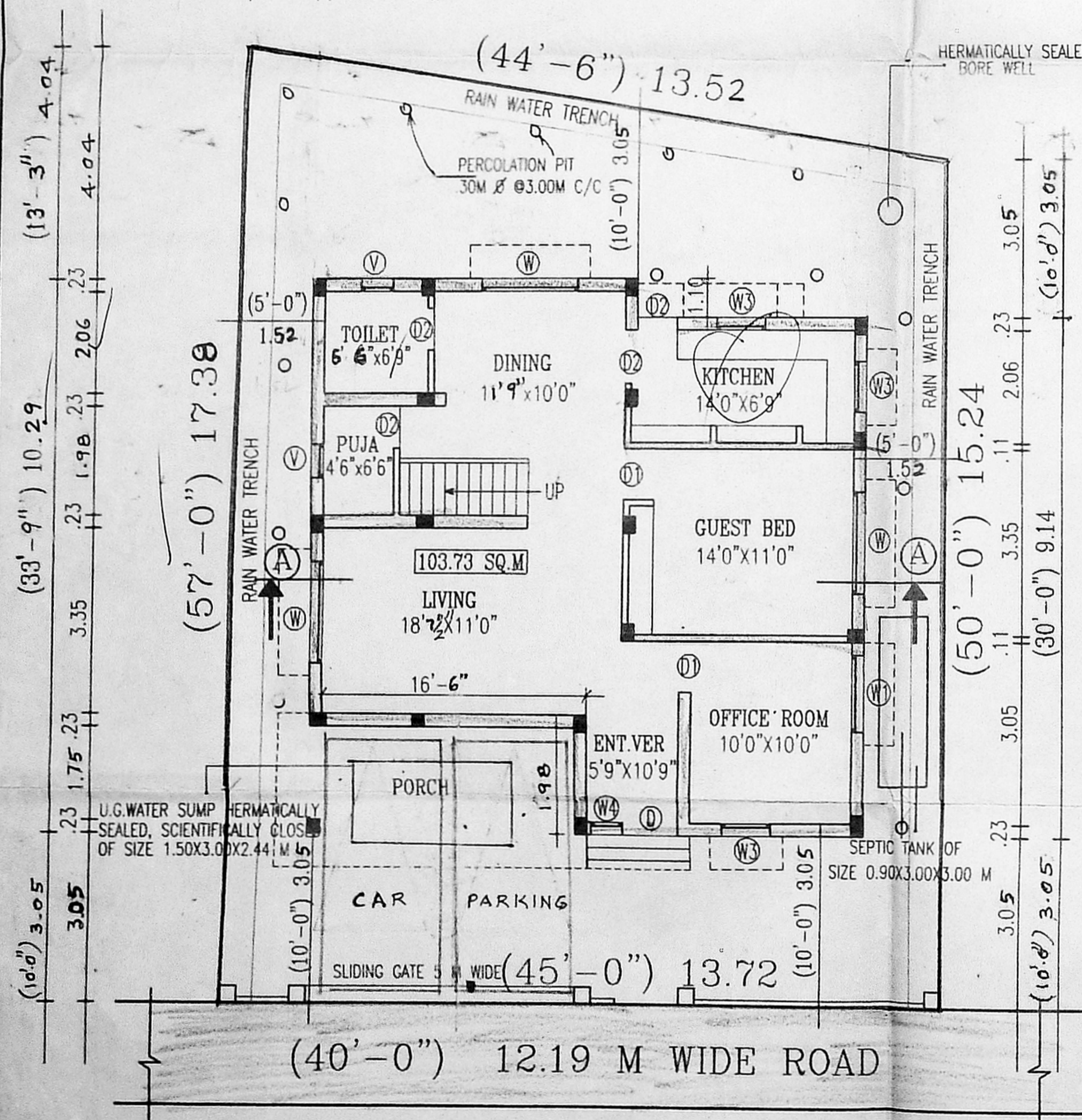

GROUND FLOOR CUM SITE PLAN

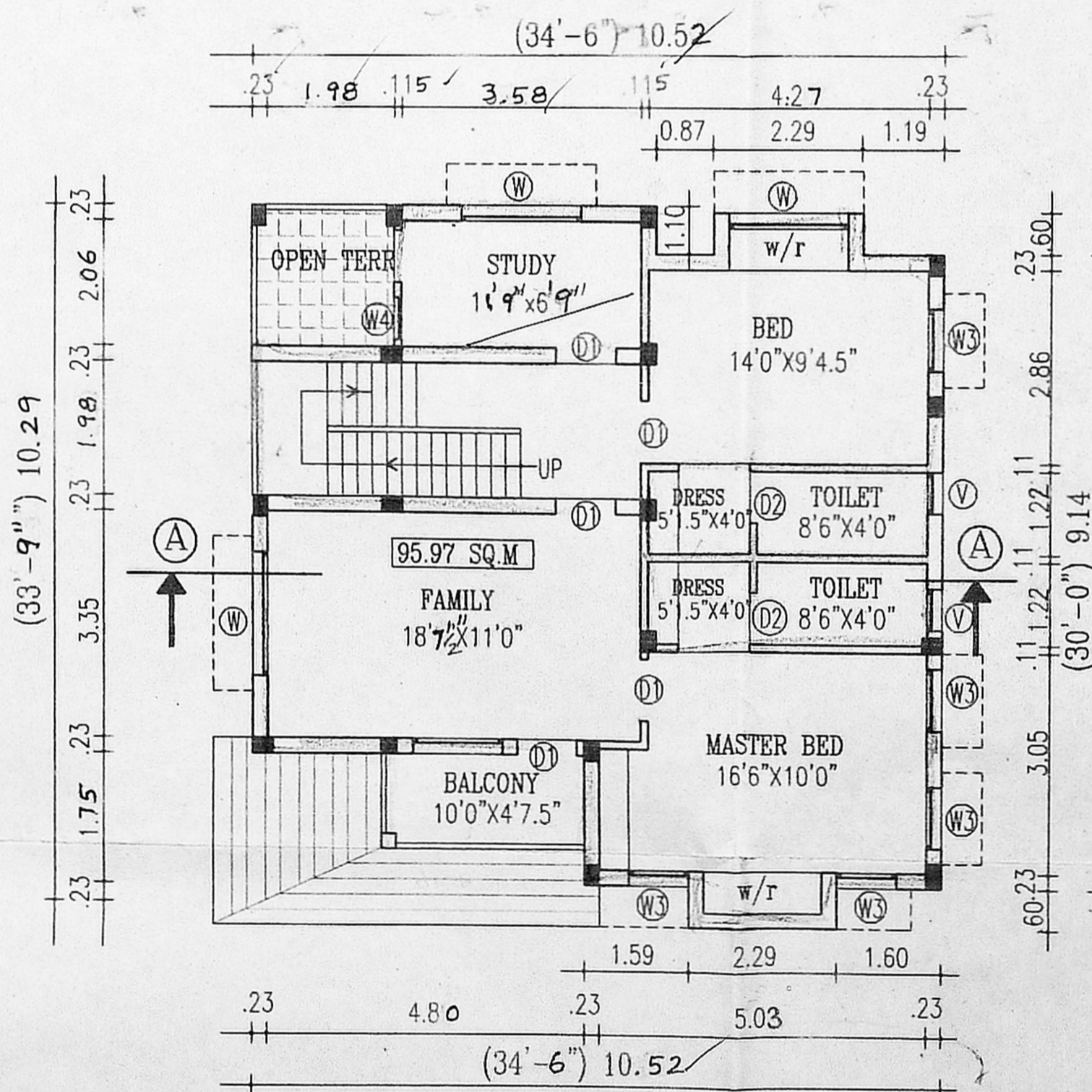

FIRST FLOOR PLAN

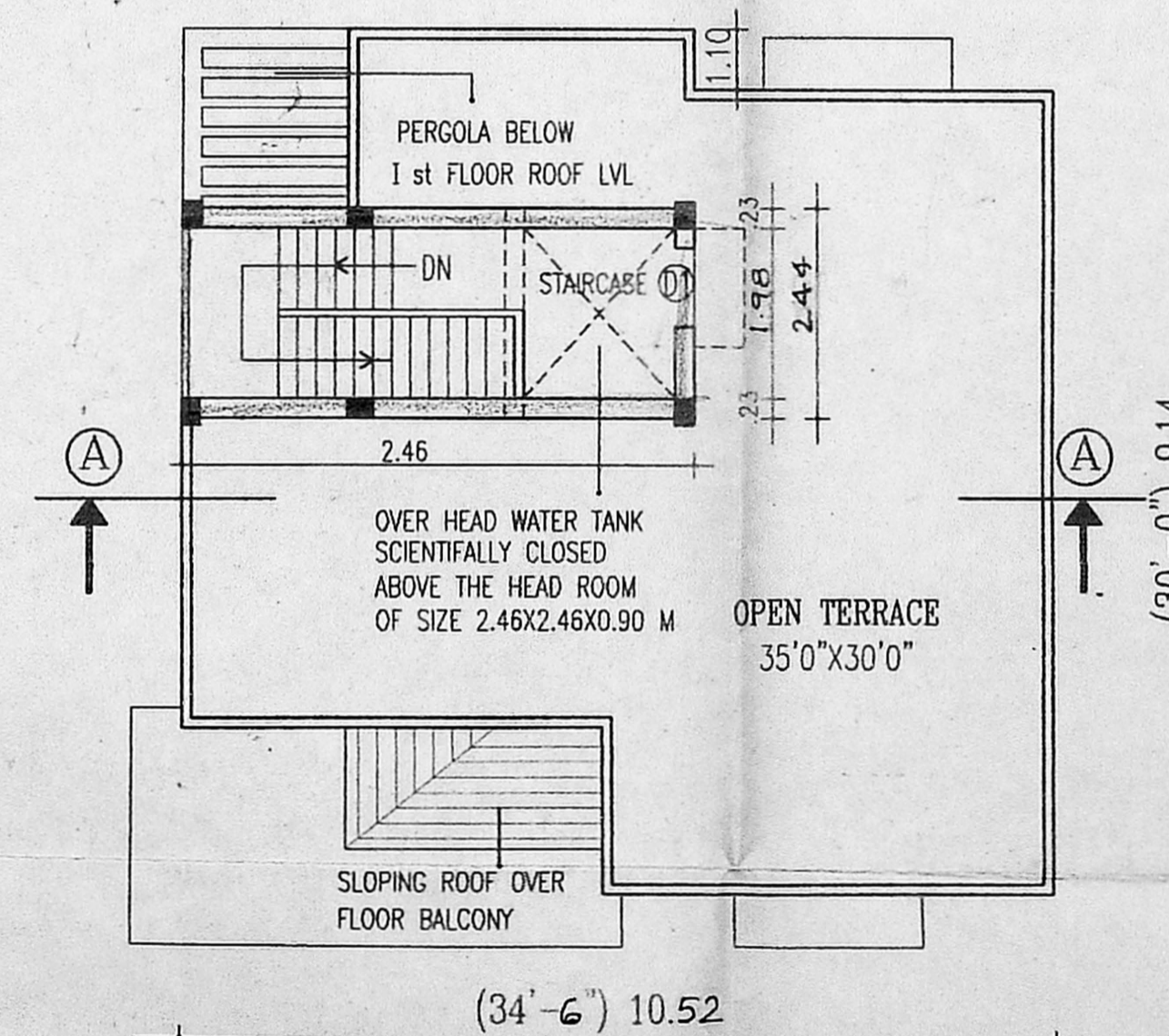

TERRACE FLOOR PLAN

SCHEDULE OF JOINERIES:		
CODE	DESCRIPTION	SIZE
D	MAIN DOOR	1.10X2.10
D1	DOOR	0.90X2.10
D2	DOOR	0.75X2.10
W	WINDOW	1.80X1.37
W1	WINDOW	1.37X1.37
W2	WINDOW	0.90X1.37
W3	WINDOW	0.60X1.37
V	VENTILATOR	0.60X0.90

NOTE:
ALL DIMENTIONS ARE IN METRE.
ALL SPECIFICATIONS AS PER N.B.C

REFERENCE:
BOUNDRY PROPOSED
ROAD

AREA STATEMENT:	
PLOT AREA	223.04
GROUND FLOOR AREA	103.75
FIRST FLOOR AREA	95.97
TOTAL BUILT UP AREA	199.72
PLOT COVERAGE	46.51%
F.S.I	0.89

PROJECT TITLE:
PLAN SHOWING THE SUB-DIVISION,
AND PROPOSED CONSTRUCTION OF
A BUILDING AT PLOT NO: 470A,
IN SRI KAPALEESWARAR NAGAR,
S.NO: 91/2A (PART), CURRENT
S.NO: 91/2AIAIAIPI, AS PER
PATTA NO:2547, OF NO: 145,
NEELANKARAI VILLAGE, TAMBARAM
TALUK, KANCHEEPURAM DISTRICT,
CHENNAI - 600 041.

SCALE : 1:100	DATE : 14.10.03
DRN : RUBY	SHEET No. (1)

OWNER
v. b. kandasami

LICENCED SURVEYOR
M. Sivakumar
M. SIVAKUMAR, B.E.
Licensed Surveyor- Class I
L.No: 330 / 2003-04
H-4/A, Bharathidasan Colony,
K.K. Nagar, Chennai-600 072.
M. SIVAKUMAR, B.E.
No.14, NATESAN STREET,
T. NAGAR, CHENNAI - 600 088.